

SECOND FLOOR PLAN

860 SF

ENERGY COMPLIANCE

- * R-38 INSULATION TO BE PROVIDED IN ATTIC.
- * R-13 INSULATION TO BE PROVIDED IN EXTERIOR FRAME WALLS.
- * R-19 INSULATION TO BE PROVIDED BETWEEN FLOOR JOISTS OVER AREAS OF UNCONDITIONED SPACE & AREAS OVER OUTDOOR AIR.
- * SLAB ON GRADE INSULATION TO BE PROVIDED AROUND PERIMETER AS NOTED ON PLAN and FOUNDATION DETAILS.

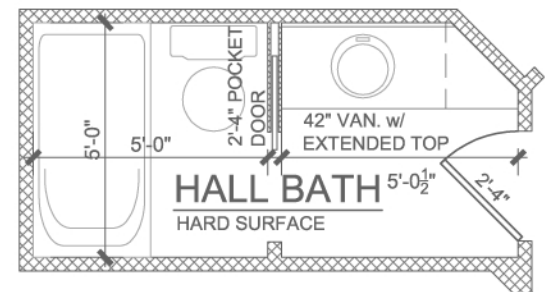

OPTIONAL HALL BATH

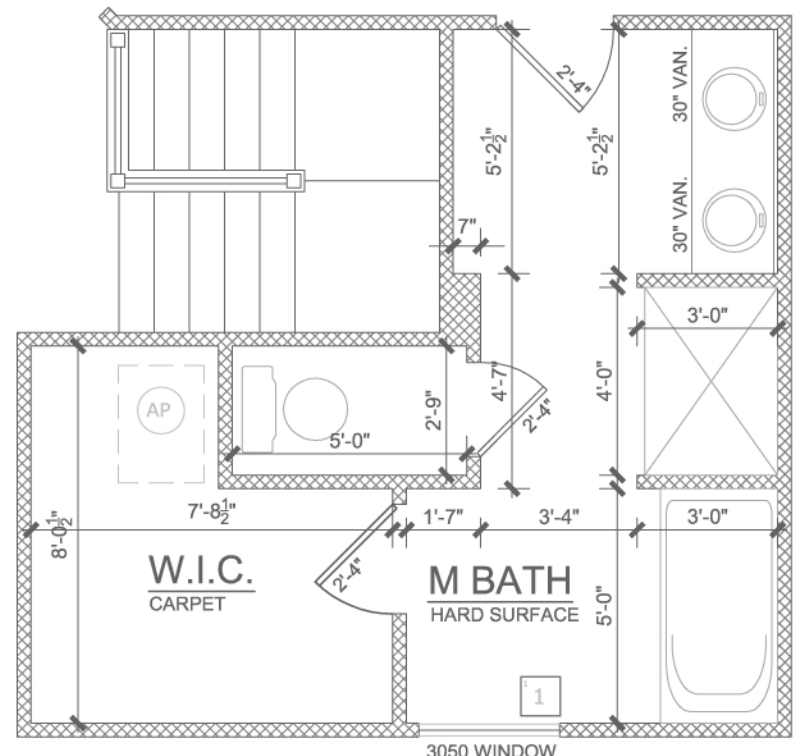

OPTIONAL DELUXE BATH